

- ①. $\begin{array}{r} 105.76 \\ + 8.80 \\ \hline \end{array}$
 ②. $\begin{array}{r} 36.17 \\ - 5.05 \\ \hline \end{array}$
 ③. $(64 \times 32) - (22 \times 5) =$ Gr 4 p. 22
 ④. $1435 : 4 =$
 ⑤. Write "Thirty divided by six" using symbols in three different ways.
 (Answer: $6 \overline{)30}$ $30/6$ $30 \div 6$)

DAY 110 ⑥. How many endpoints does a line have?

- ①. $\begin{array}{r} 7 \frac{4}{8} \\ + 3 \frac{2}{8} \\ \hline \end{array}$
 ②. $\begin{array}{r} 3 \frac{2}{3} \\ - 1 \frac{1}{3} \\ \hline \end{array}$
 ③. $\begin{array}{r} 432 \\ \times 80 \\ \hline \end{array}$
 ④. $316 \div 48 =$
 ⑤. Label the following as square, rectangle, parallelogram, or triangle.

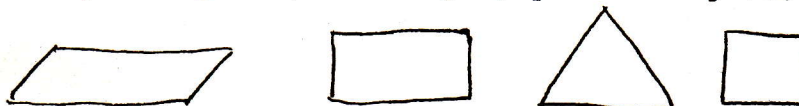

- ⑥. How many endpoints does a ray have?

DAY 111

- ①. $96.7 + 8.42$
 ②. $\begin{array}{r} 63.07 \\ - 51.93 \\ \hline \end{array}$
 ③. $(600 \times 32) - (434 \times 20) =$
 ④. $551 : 24 =$
 ⑤. Fill in with +, -, x, or \div $20 \underline{\hspace{1cm}} 4 = 4 \underline{\hspace{1cm}} 4$
 ⑥. Use <, >, or = $23,421 \underline{\hspace{1cm}} 22,386$

DAY 112

- ①. $\begin{array}{r} 3 \frac{2}{6} \\ + 8 \frac{3}{6} \\ \hline \end{array}$
 ②. $\begin{array}{r} 4 \frac{3}{9} \\ - 2 \frac{1}{9} \\ \hline \end{array}$
 ③. $\begin{array}{r} 643 \\ \times 300 \\ \hline \end{array}$
 ④. $886 \div 31 =$
 ⑤. Name this geometric figure.

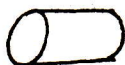

DAY 113

- ①. $727.91 + 98.6 =$
 ②. $\begin{array}{r} 2936.7 \\ - 1965.7 \\ \hline \end{array}$
 ③. $(6 \times 4) + 872 =$
 ④. $340 : 83 =$
 ⑤. Today is March 15th. What will the date be 100 days from now?

DAY 114 ⑥. Fill in the missing number: $13 - \underline{\hspace{1cm}} = 7$

- ①. $\begin{array}{r} 7/15 \\ + 6/15 \\ \hline \end{array}$
 ②. $\begin{array}{r} 4/9 \\ - 3/9 \\ \hline \end{array}$
 ③. $\begin{array}{r} 63 \\ \times ? \\ \hline 441 \\ 3150 \\ \hline 3591 \end{array}$
 ④. $6893 \div 52$
 ⑤. Name this figure.

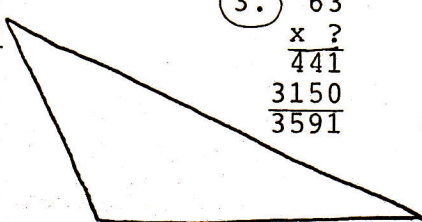

- ⑥. Complete: $5 \times \underline{\hspace{1cm}} = 15$

DAY 115